

UNINCORPORATED MARTIN COUNTY

TANGENT DATA

LINE	BEARING
T7	S 89°52'10" E
T8	S 89°23'31" E
T9	S 86°41'23" E
T10	N 89°15'19" E
T11	N 89°41'30" E
T12	S 89°32'15" E
T13	S 89°44'32" E
T14	S 86°50'54" E
T15	S 85°56'33" E
T16	N 88°22'03" E

SEC. 27, TWP. 37 S., RGE. 41 E.
 SEC. 28, TWP. 37 S., RGE. 41 E.
 SEC. 33, TWP. 37 S., RGE. 41 E.
 SEC. 34, TWP. 37 S., RGE. 41 E.

SCALE 1" = 40'

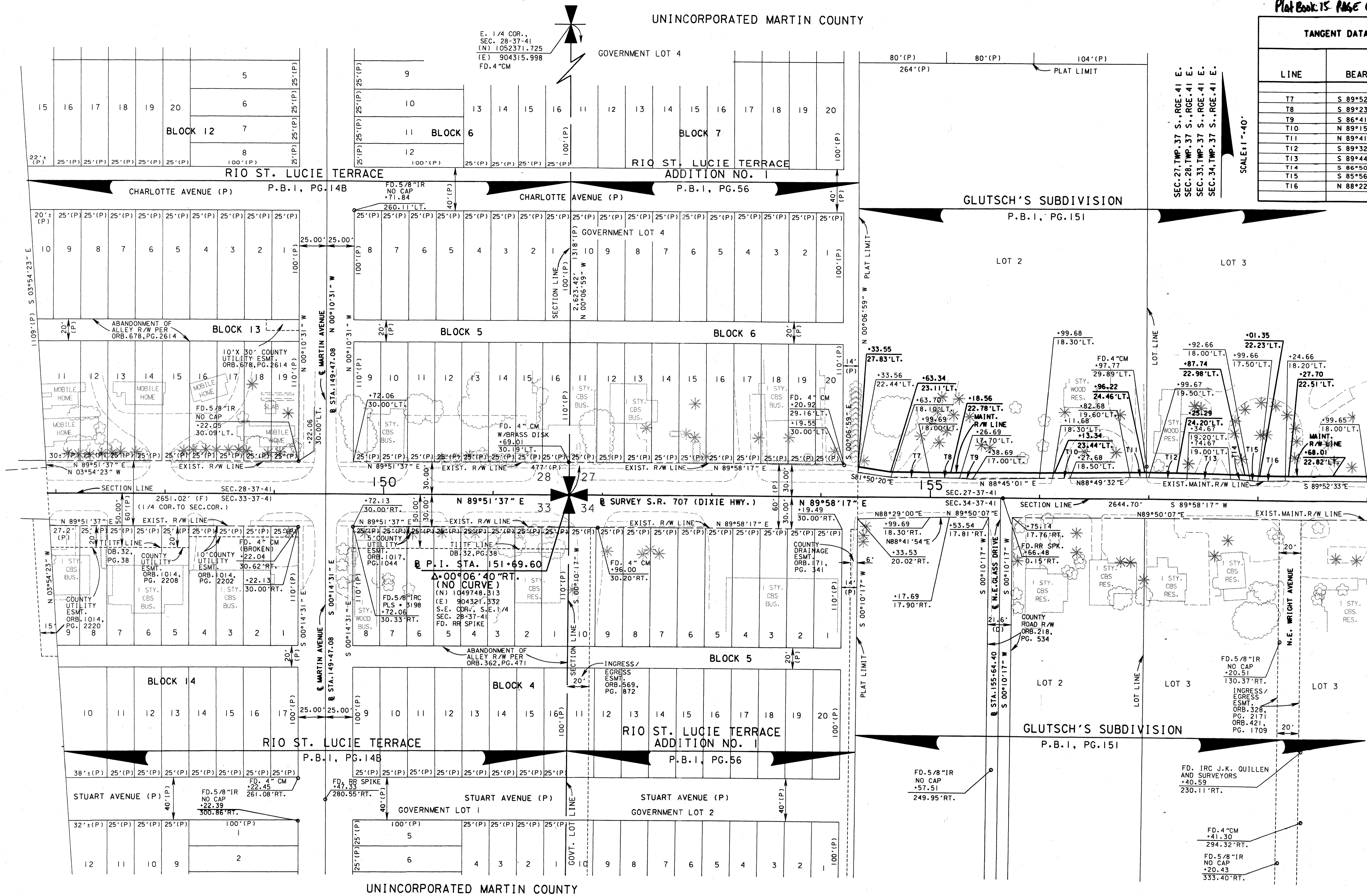

E. 1/4 COR.,
 SEC. 28-37-41
 (N) 1052371.725
 (E) 904315.998
 FD. 4" CM

SEE SHEET 1 FOR LEGEND AND GENERAL NOTES

STATE ROAD 707 (DIXIE HWY.) FROM SAVANNAH ROAD TO ARCH STREET

MAINTENANCE MAP	FLORIDA DEPARTMENT OF TRANSPORTATION RIGHT OF WAY MAPPING	APPROVED BY: <i>J. Smith</i>	DATE: 5/12/03	BY: L. CEFOLIA	DATE: 8/17/01	FED. PROJ. NO. N/A	SECTION 89030-MAINT. (4)	MAPS PREPARED BY: LB# 696 KIMLEY-HORN AND ASSOCIATES	FIELD BOOK NO.'S SEE SHEET 1
		DISTRICT RIGHT OF WAY SURVEYOR		FINAL	L. CEFOLIA	4/03/03	STATE ROAD 707 (DIXIE HWY.) MARTIN COUNTY	W.P. 1. No. N/A	SCALE: 1" = 40'
				CHECKED	J. EDGAR	4/07/03		ITEM/SEGMENT NO. 4035911	SHEET 6 OF 12